

New Seismic Resilient Systems for Protection of Residential Light Timber-Framed Structures: High ductility, Self-centring and No Post-event Maintenance

Pouyan Zarnani ¹, Nicholas Chan ², Ashkan Hashemi ², Pierre Quenneville ²

¹ Department of Built Environment Engineering, Auckland University of Technology (AUT), New Zealand

² Department of Civil Engineering, The University of Auckland (UoA), Auckland, New Zealand

ABSTRACT

Residential houses are mostly constructed using light timber framing. The common seismic solutions available in the market for such low-rise buildings are based on yielding of sacrificial elements (such as nails or hold-down brackets) which will get damaged during an event. As a result, after a severe earthquake, repairs or replacement of parts will be needed which incurs costly post-event recovery as well as the vulnerability of the occupants given the risk of the aftershocks. In addition, due to the damage in the system, there would be loss of building stiffness and potentially a residual drift in the building. In this paper, new seismic solutions are presented specifically designed for the residential applications addressing the shortcomings of the current solutions. The introduced systems incorporate an innovative damage-free cylindrical friction damper with full self-centring capacity implemented in tension-only steel strap cross braces as well as timber shear walls. Such new systems could provide easily installed, cost-effective seismic solutions for residential buildings which have been less regarded compared to commercial structures though the earthquake impact could be even more crucial given directly affecting the residents and the families in the community. The paper will present the results of a full-scale testing of one of the proposed seismic resilient systems. Also, an equivalent ductility-based design approach considering the specific hysteretic performance of such systems is proposed. The findings demonstrate the efficiency of the proposed systems which could be also applicable for retrofitting of earthquake-prone residential buildings.

Keywords: Seismic Resilient Solutions, Residential Buildings, Light Timber-framed Structures, Self-centring, Damage Avoidance, Quick Re-occupancy, Earthquake Protection

INTRODUCTION

During the last decades there has been a good advancement on the seismic design with a transition from “High-damage” to “Low-damage” concepts to address the need for quick functional recovery. However, the main question still remains whether the Low-damage concepts (mostly with replaceable fuses) are sufficient enough, in particular, for shaky regions where the aftershocks could be as high as the mainshock (eg, Kahramanmaraş’ 7.8M/7.5M earthquakes in Turkey-Syria, 2023 & Kaikoura’s 7.8M/6.3M earthquakes in New Zealand, 2016). In such earthquake prone regions, there would be a high risk for the buildings significant damage during the aftershocks given the small chance for any repair or remedial work. This paper presents new seismic “Damage-avoidance” concepts for the residential building applications with no post-event maintenance. It should be noted that these new systems could still provide easily installed and cost-effective seismic solutions for residential buildings which have been less regarded compared to commercial structures though the earthquake impact could be even more crucial given directly affecting the residents and the families in the community.



Figure 1. Samples of seismic damage to residential buildings constructed by light timber framing

BACKGROUND

The current seismic solutions available in the market for residential low-rise buildings are mostly based on yielding of sacrificial elements (such as nails or hold-down brackets) which will get damaged during a severe event though providing a reasonable ductility to dissipate the earthquake energy. Some examples are presented in Figures 2a to 2d for different possible lateral load resisting systems of truss bracing, tension-only straps and shear walls. As the most conventional system, use of plasterboard walls with specific nailing and anchorage of the back frame has been used widely (such as Gib bracing system). The hysteresis performance of the current seismic lateral load resisting systems typically includes a pinching behaviour showing strength and stiffness degradation through cyclic loading (such as the one shown in Figure 3).



Figure 2. Samples of seismic solutions for Residential applications: a) Truss bracing by Gamma brace Ltd. [1], b) Tension-only straps, c) Steel shearwalls by Mitek Ltd. [2], and d) Timber shearwalls by Simpson Strong-Tie Ltd. [3]

As a result, after a severe earthquake, repairs or replacement of parts would be needed which incurs costly post-event recovery as well as the vulnerability of the occupants given the risk of the aftershocks. In addition, due to the damage

in the system, there would be loss of building stiffness and potentially a residual drift in the building. In this paper, new seismic solutions are presented specifically designed for the residential applications addressing the shortcomings of the current solutions. The research team has already been successful in introducing new damage-avoidance solutions for seismic protection of commercial and industrial structures (Bagheri et al. [4]; Hashemi et al. [5]; Veismoradi et al. [6]; Yousef-beik et al. [7]; Zarnani and Quenneville [8]) being adopted in several buildings in NZ and overseas such as Nelson Airport new Terminal, Hutt Valley new medical Hub in Wellington and Fast & Epp HQ Office in Vancouver, Canada.

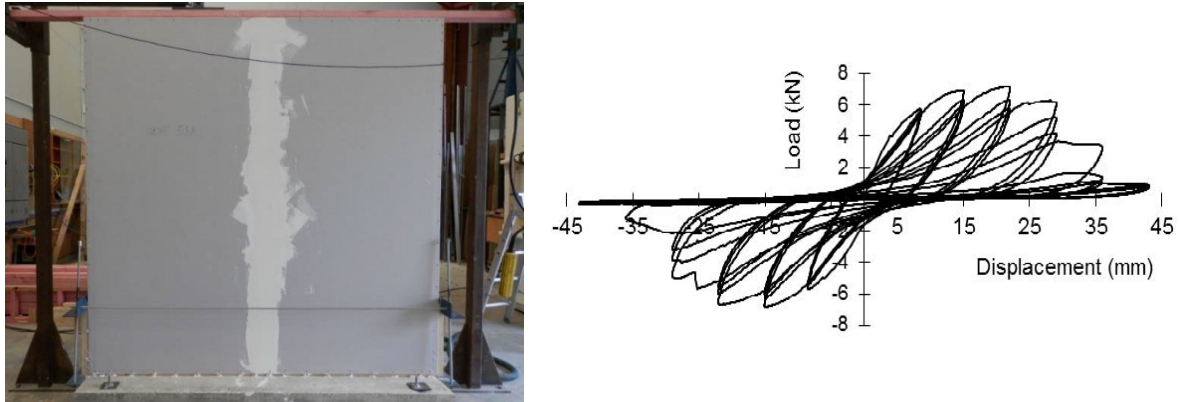

Figure 3. Typical pinching performance of conventional lateral load resisting systems of residential timber framed buildings such as plasterboard walls (Liu and Carradine [9])

NEW RESILIENT SYSTEMS PROPOSED

The introduced systems incorporate an innovative Resilient Slip Friction Damper (RSFD) to be implemented in tension-only steel strap cross braces as well as timber shear walls. The RSFD is a friction-based damper that has a self-centring feature to restore it back after the full expansion phase. Figure 4 shows the components of the proposed device. The internal shaft is clamped by the outer cylinder through using series of bolts providing the required friction. The slip force in the damper is set by the prestressing force in the clamping bolts as well as the disc spring stack. The self-centring feature of this connection relies on the disc springs, which are pre-stressed to overcome the resisting friction in reverse cycles, providing a resilient system. This damper has been invented and studied by Darani et al. [10 to 12] providing a flag-shaped hysteresis response. This new damper could address the shortcomings of conventional solutions with no post-event maintenance to withstand the aftershocks.

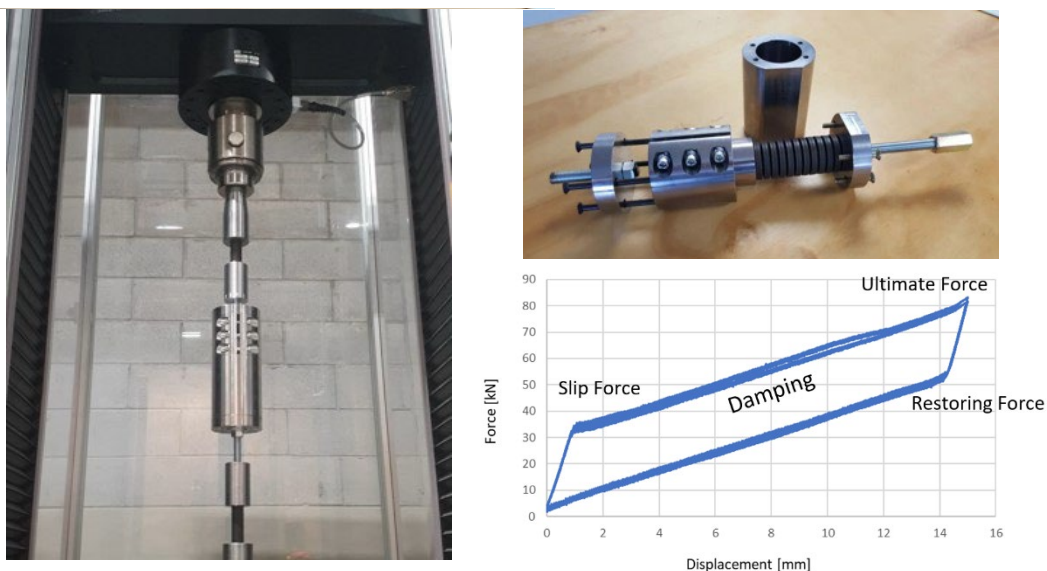

Figure 4. The Resilient Slip Friction Damper (RSFD) and its flag-shape hysteresis performance

Resilient X-Brace

The conventional tension-only cross-braces using steel straps have been one of the common simple solutions to be adopted for resisting the seismic and wind lateral loads in residential buildings. However, given the appearance of slack and loss of stiffness in the system as soon as the initiation of the plastic deformation in the straps, they are not considered as a ductile system. The proposed Resilient X-Brace is incorporating the RSFD's at the end of the diagonal double steel straps to provide damping and self-centring in a tension-only mechanism without any plastic deformation in the straps. This new system is specially designed for the residential applications offering a unique seismic technology, addressing the shortcomings of the current solutions. The arrangement of the components and the end gusset attachments are illustrated in Figure 5.

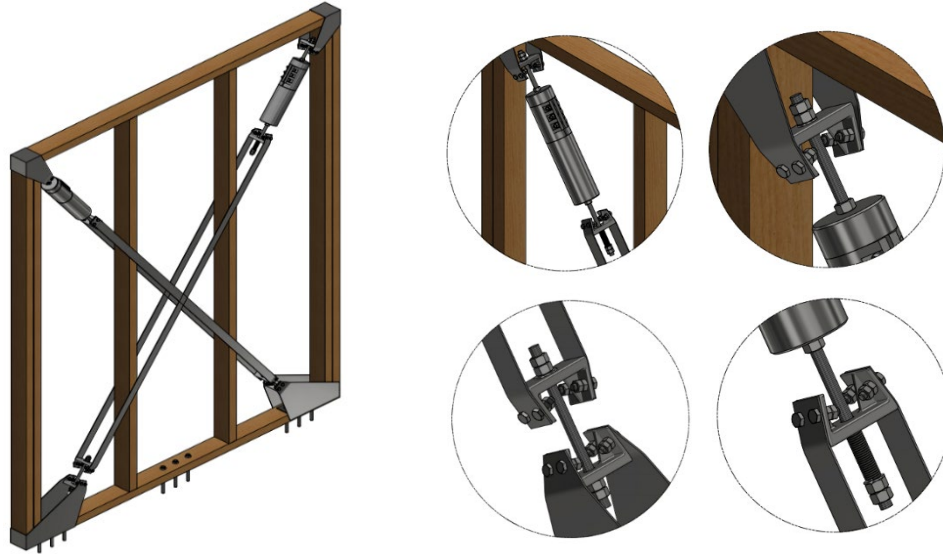

Figure 5. The proposed Resilient X-Brace and its components

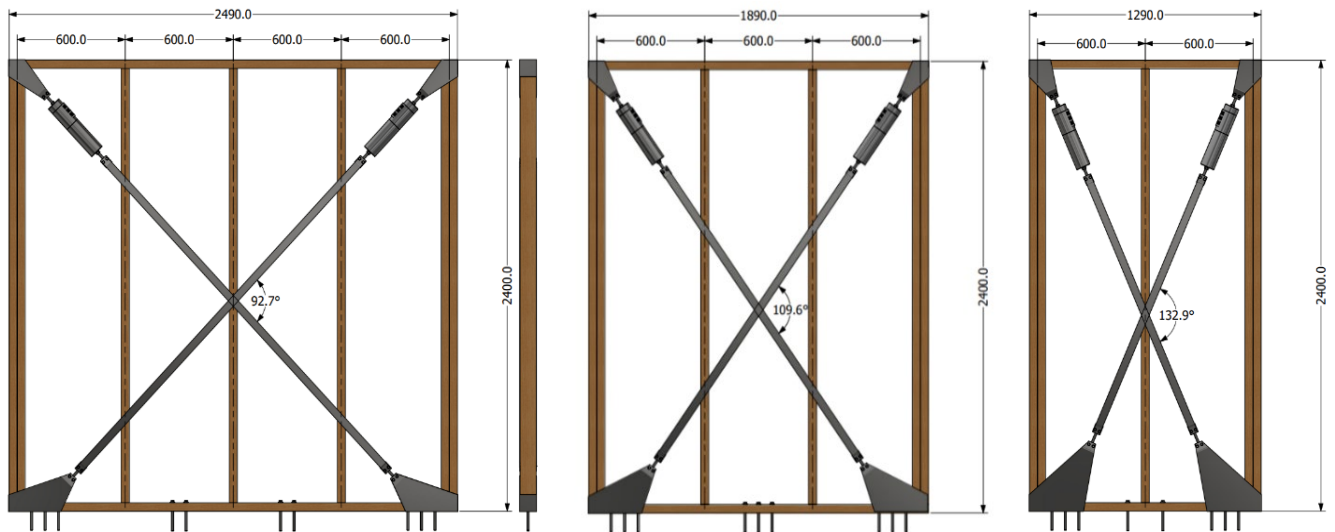

Figure 6. The Resilient X-Braces covering different 2-, 3-, and 4-bay spans

Resilient Timber-Wall

As shown in Figure 2, use of shearwall concept for residential light timber framing has already been introduced and adopted in the market such as by Simpson Strong-Tie and Mitek Ltd. The introduced ductility in such systems is based on the yielding of the wall hold-downs through plastic deformation occurring either in the anchor rods or nail connections. In the proposed Resilient Timber-Wall, the hold-down force is transferred to the RSFDs located at the wall corners to provide damping and a rocking mechanism for the wall as soon as the dampers get activated. The slip force at the activation of the damper is set to be beyond the serviceability limit state design load level (SLS).

The lateral capacity of the proposed wall increases by its width (to provide more efficiency for the higher number of stories). The connections arrangement for different single- and multi-storey applications are shown in Figure 7. It should be noted that this Resilient Timber-Wall is expected to provide a higher ductility and damping compared to the proposed X-brace concept given the higher initial stiffness of the solid wall compared to steel straps.

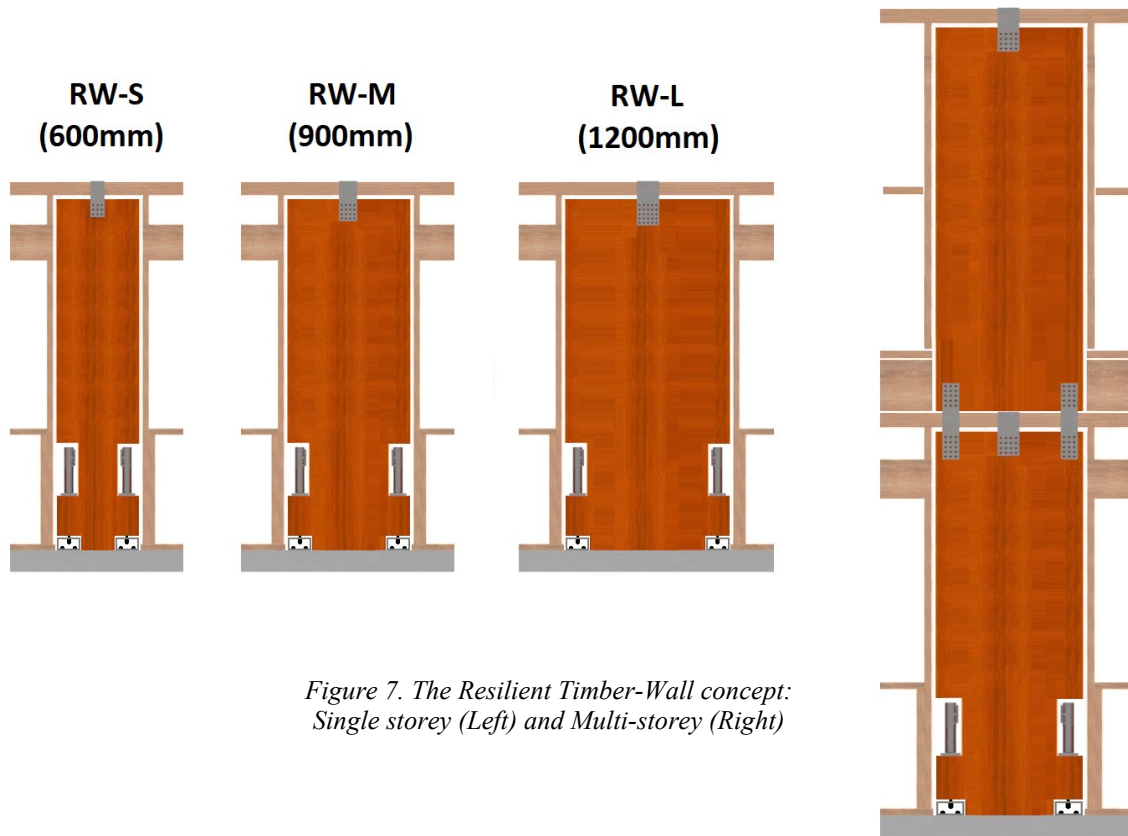

Figure 7. The Resilient Timber-Wall concept: Single storey (Left) and Multi-storey (Right)

EXPERIMENTAL VERIFICATION

As part of the testing program, the full-scale verification of the proposed Resilient X-Bracing system has been prioritised. As shown in Figure 8, the test setup has been laid out horizontally (parallel to the concrete floor). Two steel brackets at the corners and one at the middle have been installed to transfer the reaction forces (tension/compression and shear) to the floor. The lateral loading has been applied using a hydraulic jack (equipped with load cell) at each side of the system, pulling a set of rods connected to the top timber plate of the braced frame.

To minimise the damage to the plasterboards, the maximum drift considered in the building was limited to 1.5%. In addition, the plasterboards have been installed vertically at a maximum width of 1.2m with no nailing to the top and bottom plates and the middle noggings.

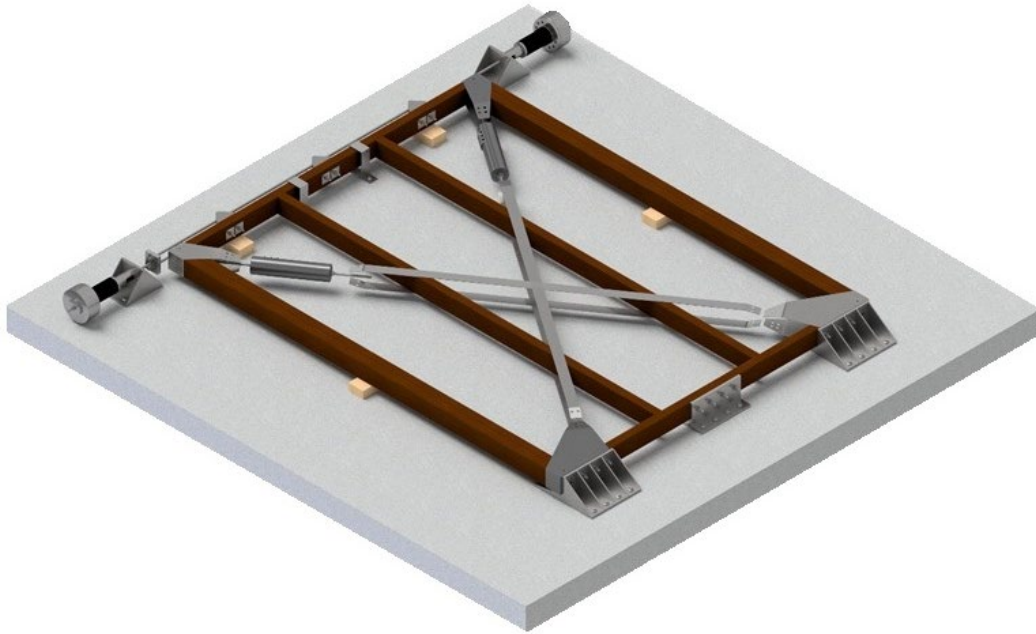

Figure 8. The test setup for the proposed Resilient X-Brace concept



Figure 9. The specimen tested (with & without the plasterboards)

The full self-centring performance of the tested system is presented in Figure 10. As it can be deduced, the hysteresis curves are quite compatible demonstrating the repeatability of the performance after severe events without stiffness and strength degradation. The slip force in this test has been set at about 80% of the ultimate force. As shown in the curve, by adding more disc springs to the RSFD hold-downs, higher ductility could be achieved though requires a higher drift to be imposed to the building which would not be desirable given the possible damage to the plasterboards. It should be noted that no contribution has been observed from the plasterboard given the size and the nailing detail described.

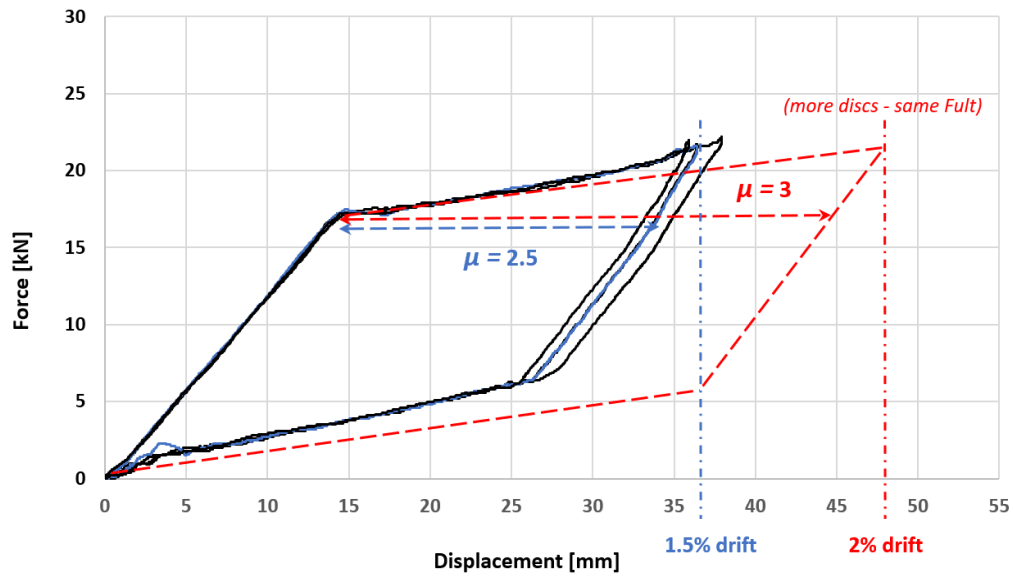

Figure 10. The system flag-shape hysteretic response

PROPOSED DUCTILITY-BASED DESIGN APPROACH

As shown in Figure 11, the Equivalent Energy Elastic-Plastic (EEEP) approach has been adopted as per ASTM E2126 [13] to consider an ideal elastic-plastic response (red dashed line) to propose an equivalent ductility factor (μ_{eq}). As per ASCE7 [14], by equating the Areas #1 & 2 under the linear and the elastic-plastic responses, the formula for calculating the ductility reduction factor (R_μ) can be derived as $R_\mu = \sqrt{2\mu_{eq} - 1}$. Also, as it can be found in the system performance curve (Fig. 12), there will be 20% difference between the slip force (as the design load, V_{des}) and the ultimate force (V_{ult}) due to the spring action in the damper to provide a full self-centring behaviour. It should be noted, extra 50% deflection capacity has been considered in the system (with no yielding) for the events beyond the ultimate limit state (ULS) to dissipate the extra input energy.

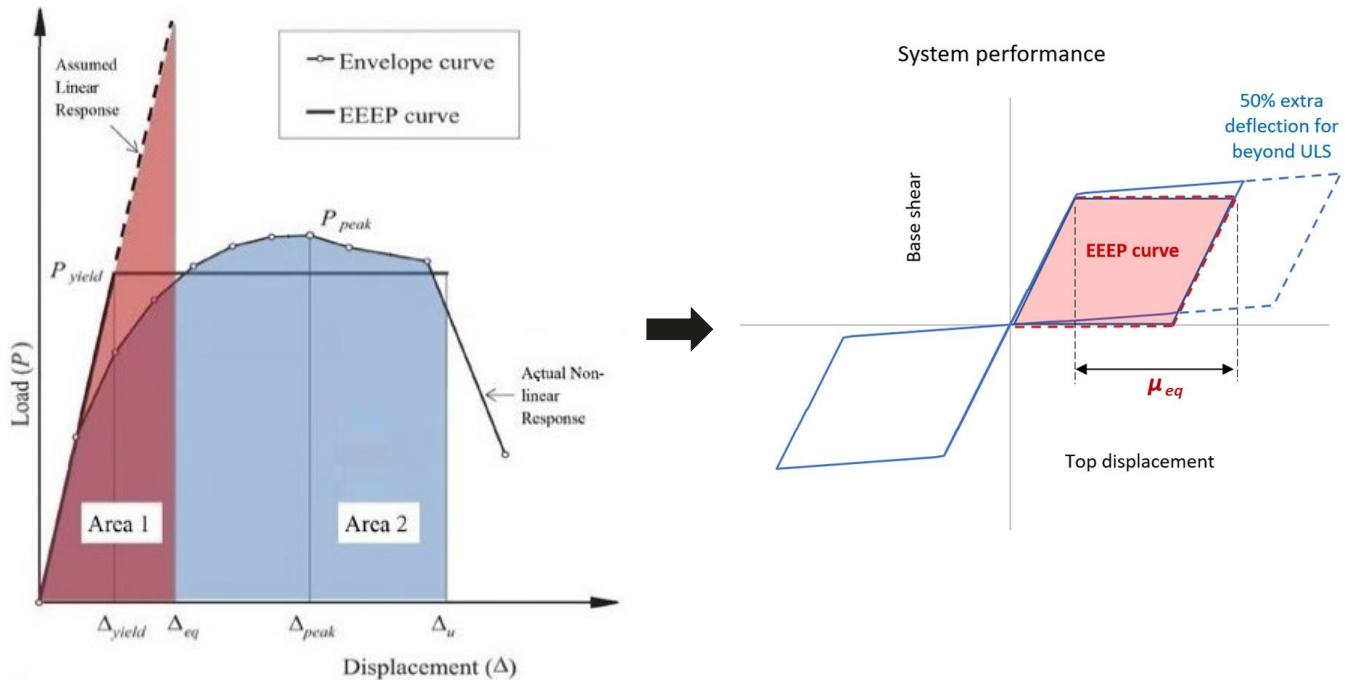

Figure 11. Equivalent Energy Elastic-Plastic (EEEP) method for representing an equivalent elasto-plastic response (ASTM E2126 [13])

Therefore, the overstrength factor (R_Ω) of the system can be determined as 1.3, the difference between the slip force and the maximum force, V_{max} (corresponding to 1.5 times the ULS deflection). To further verify the proposed ductility-based design approach, the NLTHA will be conducted as the next step of this study.

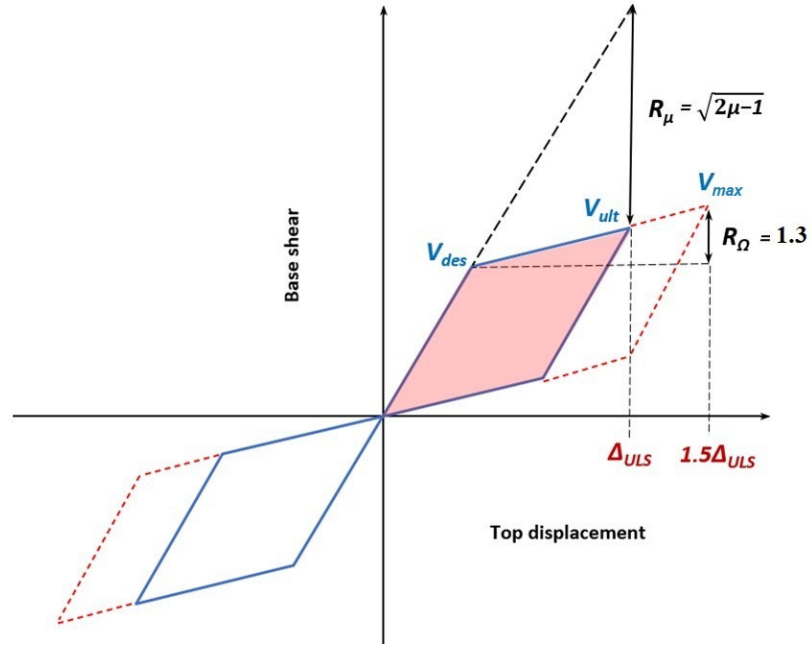

Figure 12. Proposed ductility reduction factor (R_μ) and overstrength factor (R_Ω), following the ASCE7 guidelines [14]

CONCLUSIONS

This paper presents new seismic “Damage-avoidance” concepts for the residential building applications with no post-event maintenance. It should be noted that these new systems could still provide easily installed and cost-effective seismic solutions for residential buildings which have been less regarded compared to commercial structures though the earthquake impact could be even more crucial given directly affecting the residents and the families in the community. The introduced systems incorporate an innovative damage-free cylindrical friction damper with full self-centring capacity implemented in tension-only steel strap cross braces as well as timber shear wall hold-downs. The test results verify the expected performance of the proposed systems without any stiffness or strength degradation during cyclic loading. Also, an equivalent ductility-based design approach is proposed, considering the specific hysteretic performance of these new systems. The findings demonstrate the efficiency of the proposed systems which could be applicable for both new builds as well as retrofitting of earthquake-prone residential buildings.

ACKNOWLEDGEMENT

The authors would like to thank AUT Ventures and Wood Industry Development and Education (WIDE) Trust for the financial support provided for this research. Likewise, to acknowledge the assistance from the AUT Structures Lab team on the testing programme.

REFERENCES

- [1] Gamma bracing system. *Gamma brace Ltd*. Retrieved from: <https://www.gammapracing.co.nz>
- [2] HardyFrame shearwall. *Mitek Ltd*. Retrieved from: <https://www.hardyframe.com>
- [3] Strong-Wall shearwall. *Simpson Strong-Tie Ltd*. Retrieved from: https://www.strongtie.com/strongwallshearwalls_lateralsystems

- [4] Bagheri, H., Hashemi, A., Yousef-Beik, S. M. M., Zarnani, P., & Quenneville, P. (2020). "New Self-centering Tension-only Brace Using Resilient Slip-friction Joint: Experimental Tests and Numerical Analysis", *Journal of Structural Engineering*, 146(10), 04020219.
- [5] Hashemi, A., Bagheri, H., Yousef-Beik, S. M. M., Darani, F. M., Valadbeigi, A., Zarnani, P., & Quenneville, P. (2020). "Enhanced Seismic Performance of Timber Structures Using Resilient Connections: Full-scale Testing and Design Procedure", *Journal of Structural Engineering*, 146(9), 04020180.
- [6] Veismoradi, S., Yousef-beik, S. M. M., Zarnani, P., & Quenneville, P. (2021). "Development and Parametric Study of a New Self-centering Rotational Friction Damper", *Engineering Structures*, 235, 112097.
- [7] Yousef-beik, S. M. M., Veismoradi, S., Zarnani, P., Hashemi, A., & Quenneville, P. (2021). "Experimental Study on Cyclic Performance of a Damage-free Brace with Self-centering Connection", *Journal of Structural Engineering*, 147(1), 04020299.
- [8] Zarnani, P. and Quenneville, P. (2015). "A Resilient Slip Friction Joint", *NZ IP Office*, Patent No. WO2016185432A1.
- [9] Liu, A. and Carradine, D. (2019). "Seismic Bracing Performance of Plasterboard Timber Walls", *Bulletin of the New Zealand Society for Earthquake Engineering*, Vol. 52, No. 2.
- [10] Darani, F. M., Zarnani, P., and Quenneville, P. (2017). "A Structural Connector", *NZ Patent Office*, Patent Number 744156.
- [11] Darani, F. M., Zarnani, P. and Quenneville, P. (2018). "Application of New Resilient Slip Friction Joint for Seismic Damage Avoidance Design of Rocking Concrete Shear Walls", *In New Zealand Society for Earthquake Engineering (NZSEE) Conference*.
- [12] Darani, F. M., Zarnani, P. and Quenneville, P. (2022). "Development of a New Self-Centring Structural Connector for Seismic Protection of Structures", *Journal of Constructional Steel Research*, 189, 107064.
- [13] ASTM E2127 (2007). "Standard Test Methods for Cyclic (Reversed) Load Test for Shear Resistance of Vertical Elements of the Lateral Force Resisting Systems for Buildings", *ASTM International*, West Conshohocken, PA.
- [14] ASCE/SEI 7 (2005). "Minimum Design Loads for Buildings and Other Structures", *American Society of Civil Engineers*, Reston, VA.